

Process Mining in Personalized Healthcare

Master Project Prof. Weske – Winter Term 2019/20
Finn Klessascheck, Simon Siegert, Tom Lichtenstein



An academic collaboration between the Hasso Plattner Institute and the Mount Sinai Health System



Processes in Hospitals

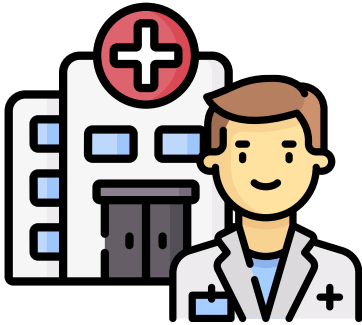

Conducted by
medical experts

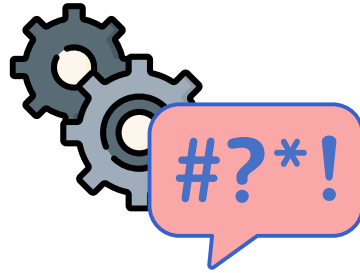

Diverse,
heterogeneous,
ad-hoc, complex



Actually impact
physical wellbeing
of people!

Process Mining

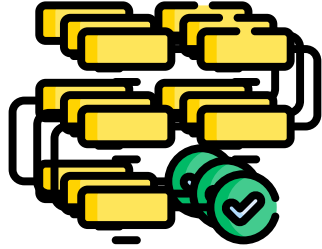

Medical Process Instances

Events

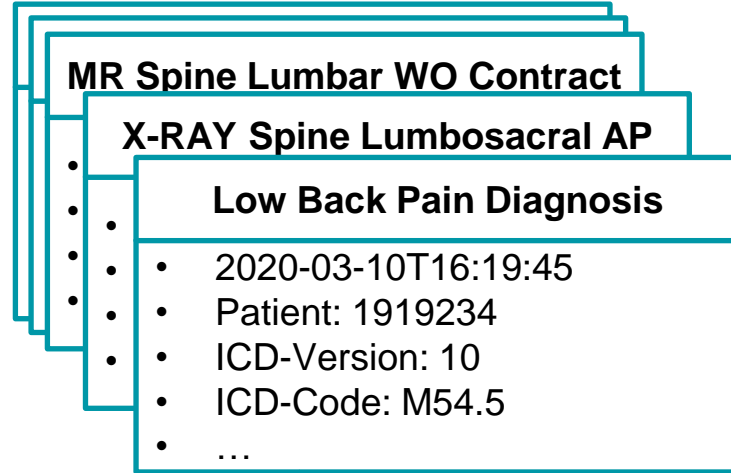

[Process Mining]

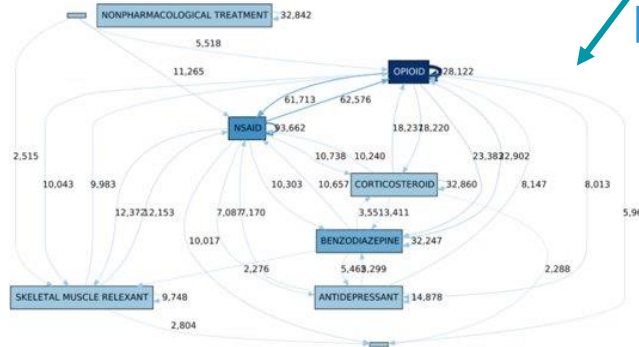

Process Mining in Healthcare

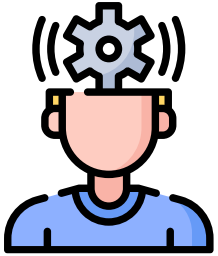

Able to reason
about actual
treatment process

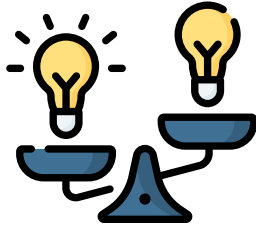

Compare actual with
desired behaviour

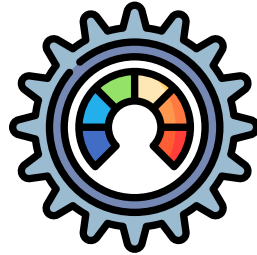

Monitor
performance



Identify potential for
improvement



Predict patient
behaviour

Process Mining in Healthcare

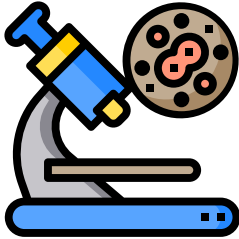
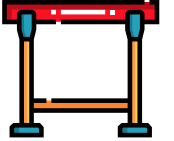

Low level events

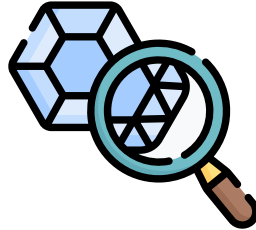

Data quality issues

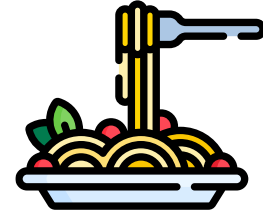

Spaghetti models



Application Example

- Analysis of treatment processes at **Mount Sinai Hospital**
- Comparing process with guideline(s) from **American College of Physicians [1]**
- Use case: Non-specific **low back pain [2]**
 - Pathoanatomical cause unknown
 - Focus on pain treatment

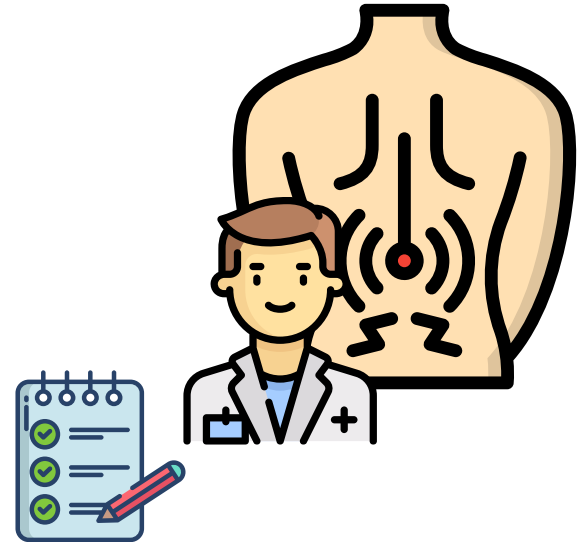

Application Example

- Back Pain Treatment Process

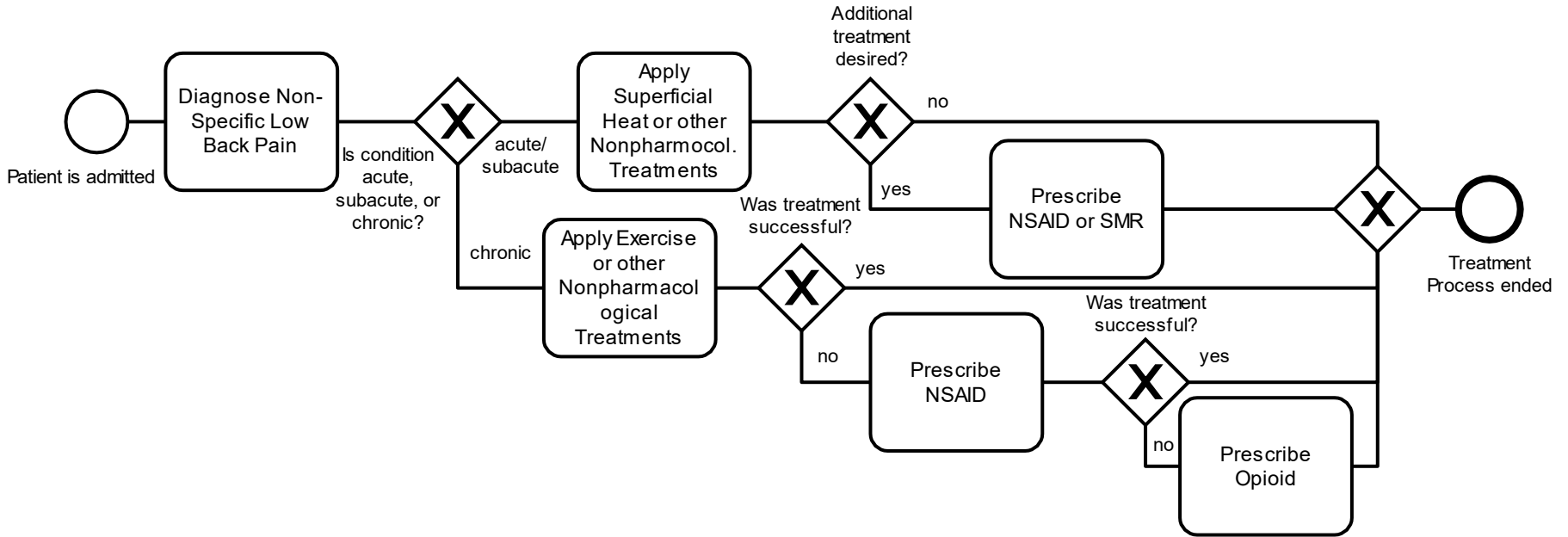



Application Example

– Back Pain Treatment Process

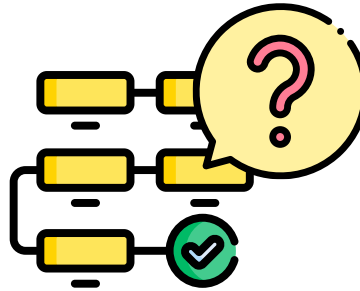
How do the treatment processes for low back pain at Mount Sinai look like from an event-perspective?



Mount Sinai Data Warehouse

- **SAP HANA** database in US  
- **Fiber** tool from Prof. Böttinger's Group for Personalized Medicine simplifies data access
- Properties:
 - Size: ~ 160 GB
 - Patients: ~ 8 million
 - Encounters: > 137 million
 - Back pain patients: > **85.000**
 - Back pain Patient Encounters: > **5 million**



Star Topology

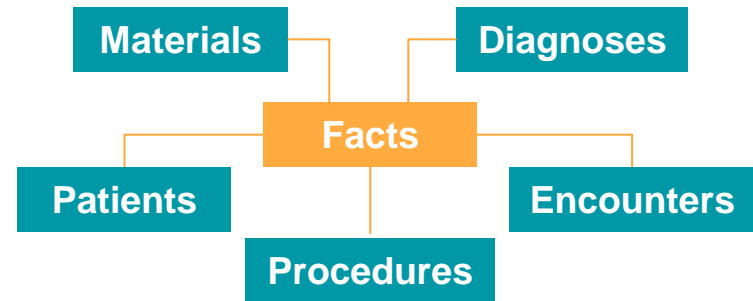

Extraction Pipeline

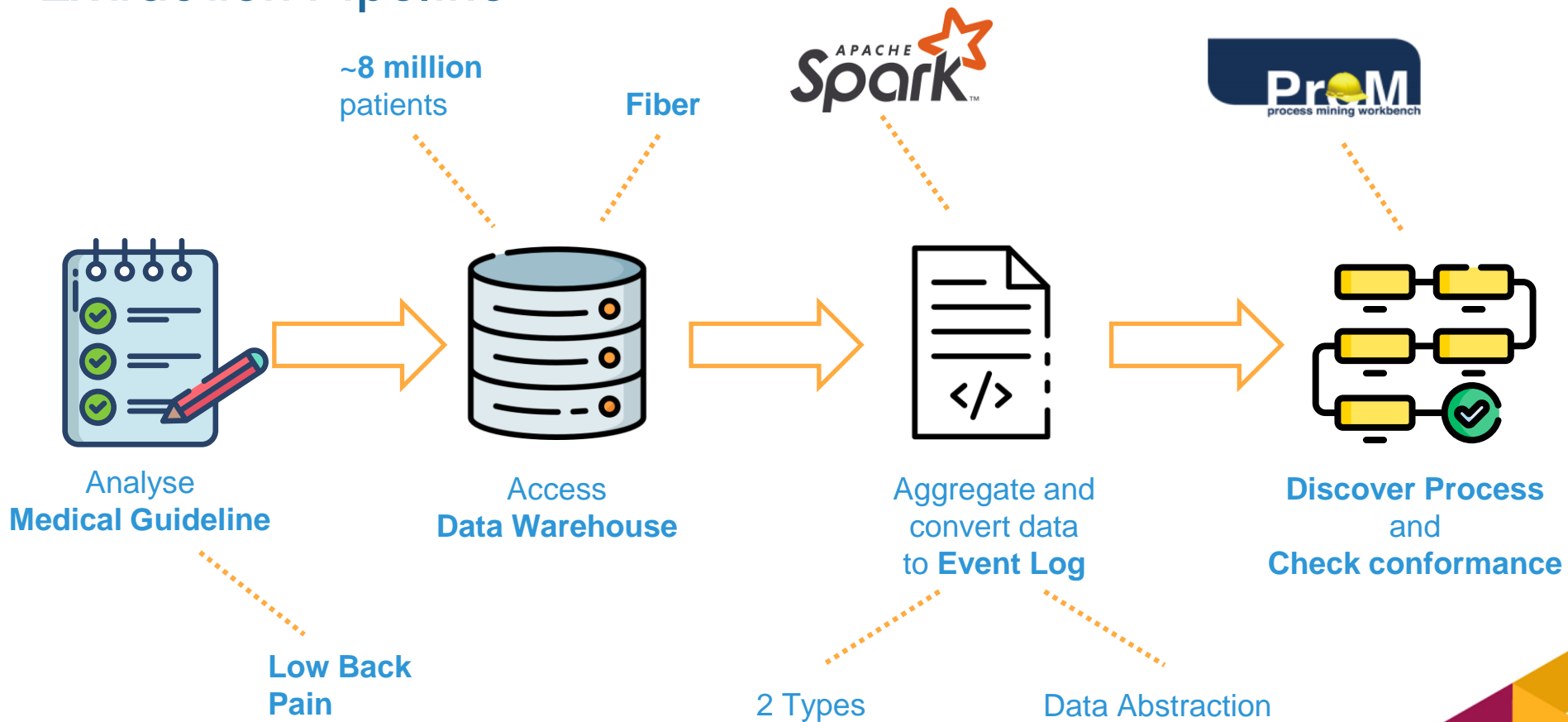

Two Types of Logs – MRN– and visit–based

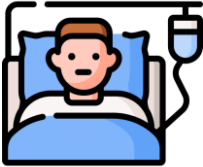

Medical Record Number
(MRN)

One trace for the **whole patient history**

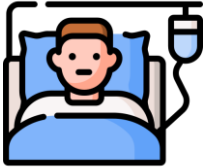

several visits

A trace for **each hospital visit** of a patient



Process Mining in Healthcare

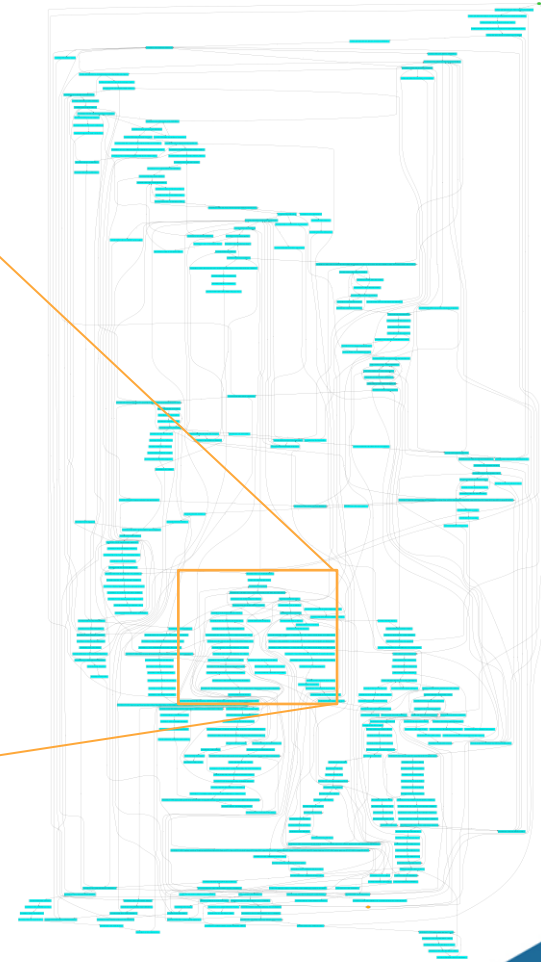
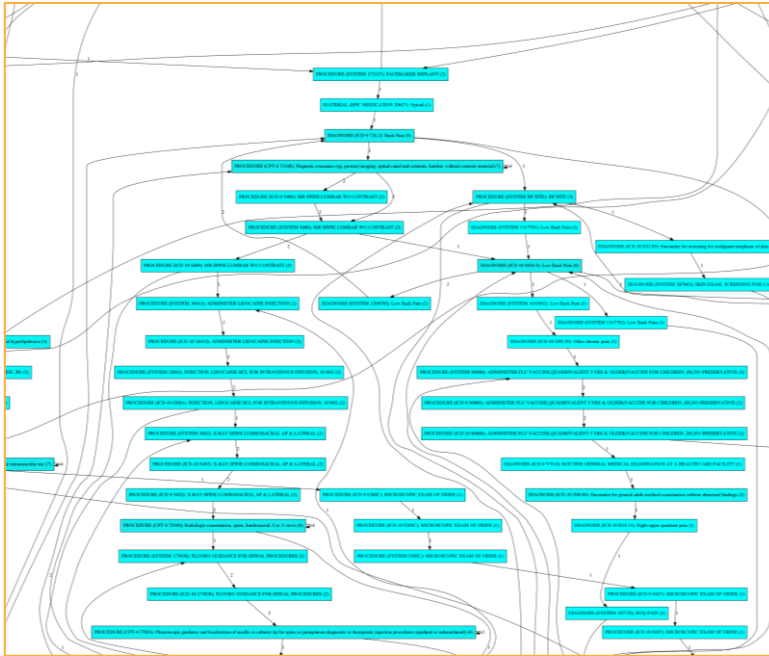

Cohort size: **4 Patients**

Trace Type: MRN

Algorithm: Heuristic Miner (30 % DT)

Ontology-based Abstraction

Event Log

Tramadol 100MG Tablet

- 2020-04-05T12:34:42
- Admission: 238423
- ...

Yoga Therapy

- 2020-02-16T11:01:32
- Admission: 238423
- ICD-Version: 10-PCS
- ICD-Code: 8E0ZXY4
- ...

Guideline

Opioid administered

- 2020-02-16T11:01:32

Nonpharmacological Treatment

- 2020-02-16T11:01:32

Ontology-based Abstraction

Event Log

Guideline

Tramadol 100MG Tablet
<ul style="list-style-type: none"> • 2020-04-05T12:34:42 • Admission: 238423 • ...

Yoga Therapy
<ul style="list-style-type: none"> • 2020-02-16T11:01:32 • Admission: 238423 • ICD-Version: 10-PCS • ICD-Code: 8E0ZXY4 • ...



Opioid administered
<ul style="list-style-type: none"> • 2020-02-16T11:01:32

Nonpharmacological Treatment
<ul style="list-style-type: none"> • 2020-02-16T11:01:32

Ontology-based Abstraction

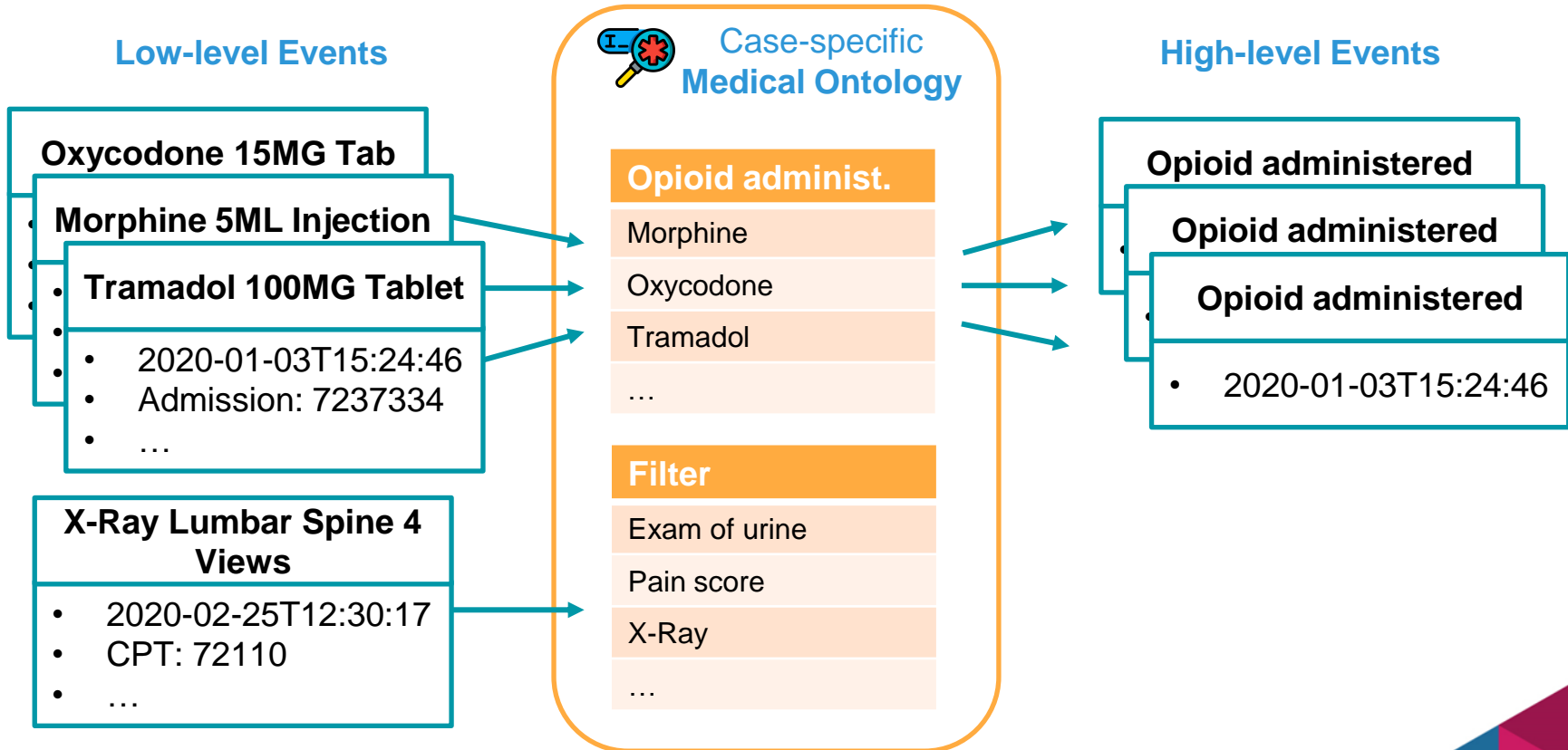

Abstracted Process – Ready for Analysis

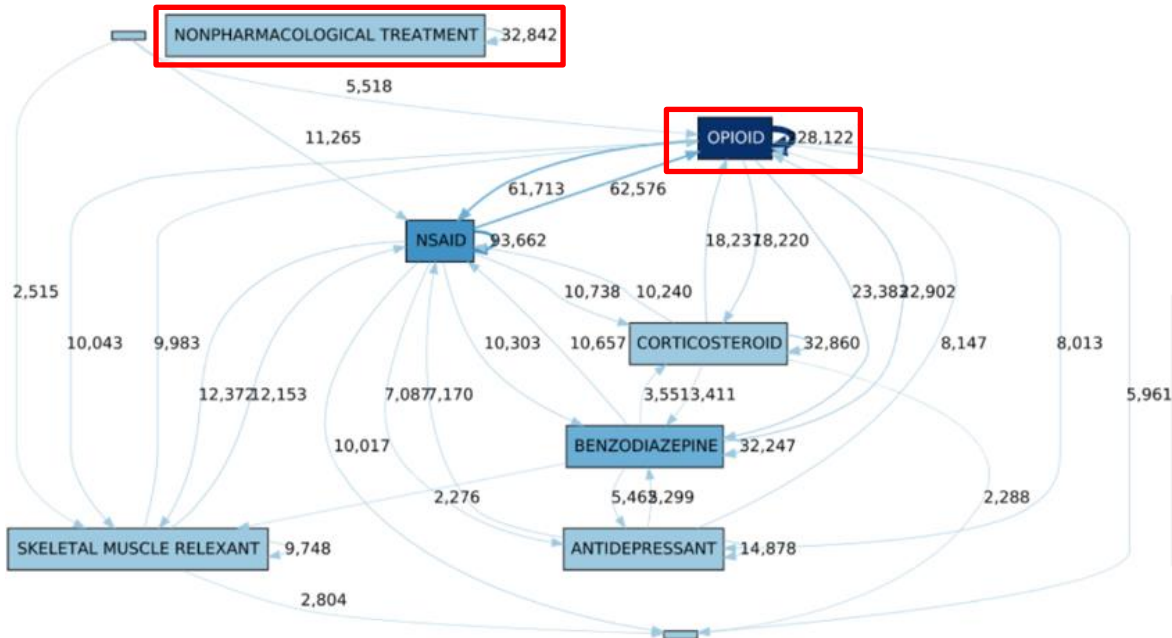

Cohort size: ~30.000 patients



Lessons Learned

- Data adhering to medical standards simplifies cleansing and aggregation
- Abstraction & Pre-processing is highly use case-specific
- Conceptual questions require in-depth understanding of the use case and the data, as well as domain knowledge
- Event log types highly influence the conducted analysis
- **Data itself is not enough**, it needs to be understood and interpreted as well!



Scientific Output

- Remy, Simon, et al. “**Event Log Generation in a Health System: A Case Study.**” International Conference on Business Process Management. Springer, Cham, 2020.
- Klessascheck, Finn, et al. “**Domain-specific Event Abstraction**” (in review)



Future Work

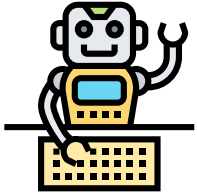

Further increase **automation** of the approach to improve applicability



Integrate **unstructured information** (doctor's notes) and extract event information



Investigate other healthcare-related **use cases**

Summary

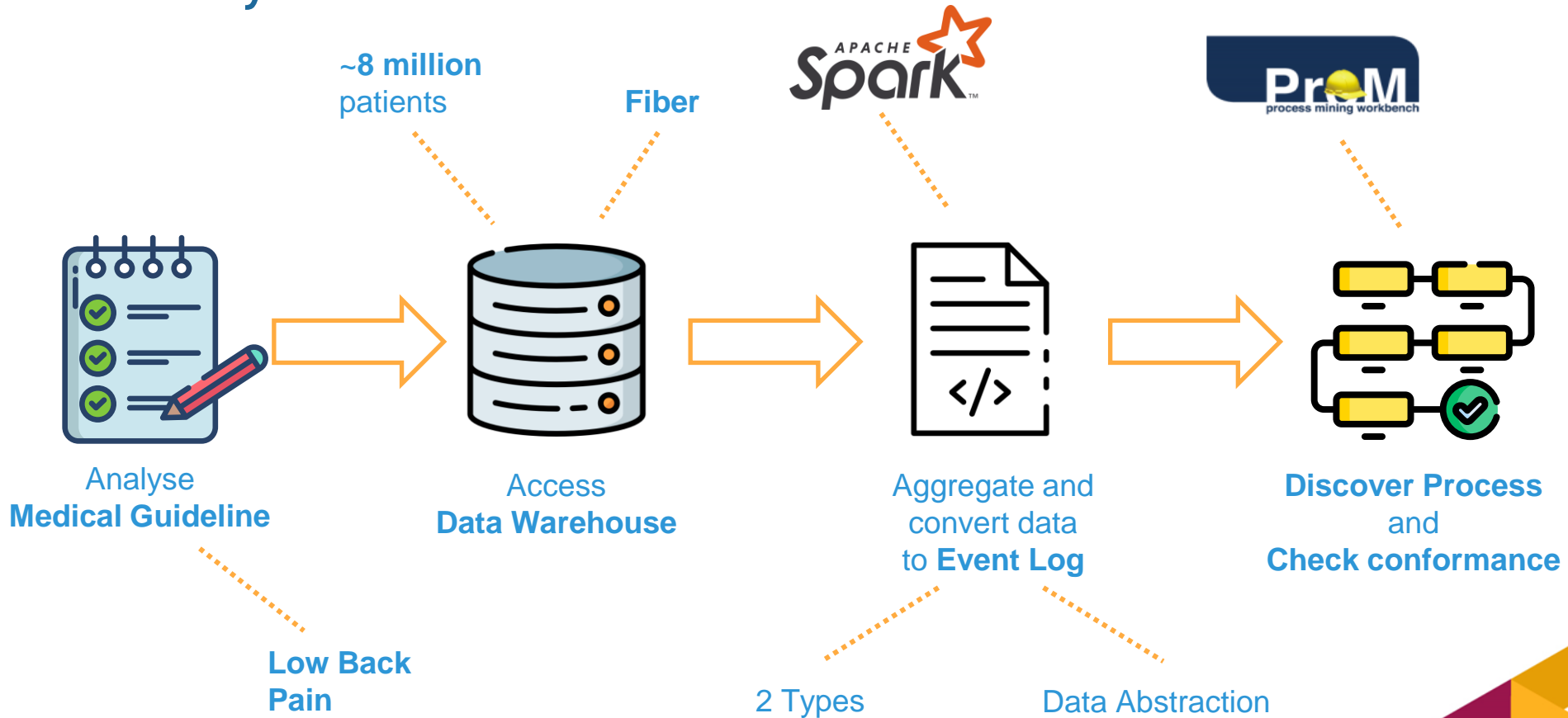

Sources

All icons used are from flaticon.com, licensed using a paid Premium Flaticon License.

[1] Qaseem, Amir, et al. "Noninvasive treatments for acute, subacute, and chronic low back pain: a clinical practice guideline from the American College of Physicians." *Annals of internal medicine* 166.7 (2017): 514–530.

[2] Maher, Chris, Martin Underwood, and Rachelle Buchbinder. "Non-specific low back pain." *The Lancet* 389.10070 (2017): 736–747.

[3] Chou, Roger, et al. "Diagnosis and treatment of low back pain: a joint clinical practice guideline from the American College of Physicians and the American Pain Society." *Annals of internal medicine* 147.7 (2007): 478–491.